

4110296443

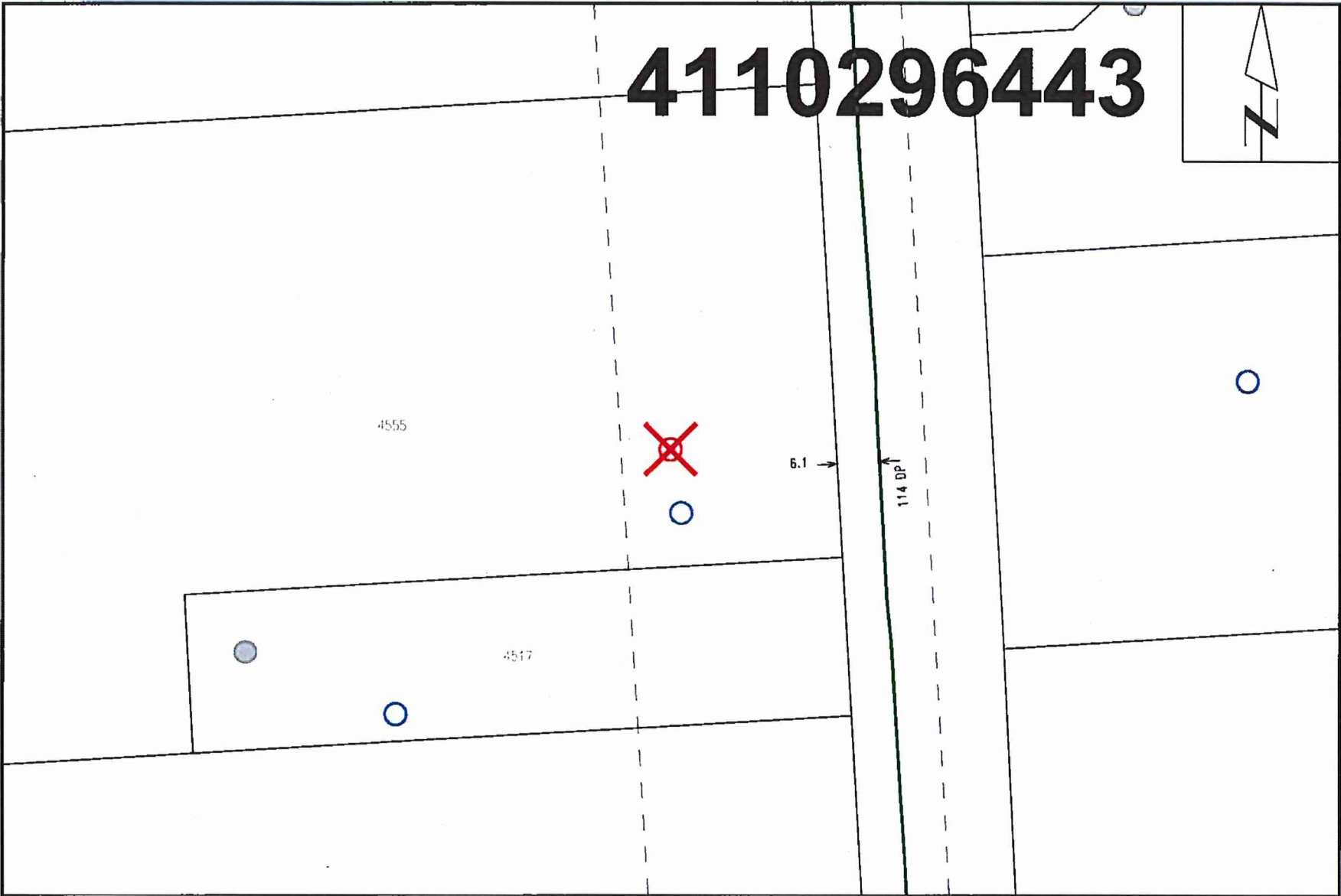
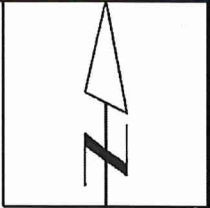

Nearest Intersection: Boundary Rd and Yarrow Central Rd.
Distance from lot to intersection is 281 meters (12 degrees East of South).
View Scale: 1:1000

4555 Boundary Rd D, Abbotsford
Order #: 31000455 Prem #: 10088437 City Limits: Abbotsford
X: 1286460140.00 Y: 459964071.00 Select autotext type 2018/05/18

ATTENTION: DO NOT RELY ON THIS INFORMATION ALONE. You must manually dig to locate gas lines before using excavated machinery. All locations are shown approximate only & gas lines built after the date below are not in this information package. FortisBC will not accept responsibility for errors or omissions. Depth of gas line are not available due to possible change of grade.

UNIT # _____ HOUSE # _____ ST. OR. _____ ST. NAME _____ SUFFIX _____ LOCAL _____ TRUNK TRUNK ②
 ADDRESS SERVED 4555 Boundary Rd Abco HIGH MED. LOW
 MAIN RANBY FROM SIZE 4" OFFSET 6.1 FROM W SIDE OF BOUNDARY Rd DEPTH 1.0 M
 SERVICE SIZE 1/2" LOC _____ IN _____ FROM _____ OF UNABLE TO LOCATE RE METER OF TR MPSC MAY BE PL. PE. Slab
 CLOSURE NO YES LOC _____ DISA NO YES LOC _____ PA. SIZE _____ BELLY ENTRY INSIDE METER

SERVICE PIPE
 LENGTH SIZE _____
 MTR PL. 6.1m 1/2"
 PLUMBIC 30.7m
 JOG _____
 VENT. _____
 AT PAST COR. _____
 MISC. _____
 MTRIAL 36.8m 1/2"
 SDRAP _____
 UGR _____ PA. SIZE _____ SLATER
 CASING _____ PISTS _____
 PAVEMENT: SAVED SIDEWALK _____ PAVEMENT _____
 PAYE. CUT TRENCH _____ WELL _____
 NO. OF CUTS _____ AVE. _____ CALLED _____ YES NO
 METER NO. INSTALLED 1117 9645
 READING 1.26
 INSPECTION REPORT: I HEREBY CERTIFY THAT THE PIPE WAS INSTALLED IN ACCORDANCE WITH AUTHORITY STANDARD PRACTICES AND WAS EXAMINED UNDER AN AIR TEST OF 7.0 LPS FOR 10 MINS. AND THAT NO LEAKAGE WAS INDICATED.
 FOREMAN W. [Signature] DATE 8/9/2018
 FURTHER WORK REQ. YES NO WORK COMPLETED BY CONTRACTOR
 PROV. MTR DEPTH CHECKED BY SPKR _____ M LENS _____
 SUPERVISOR W. [Signature]

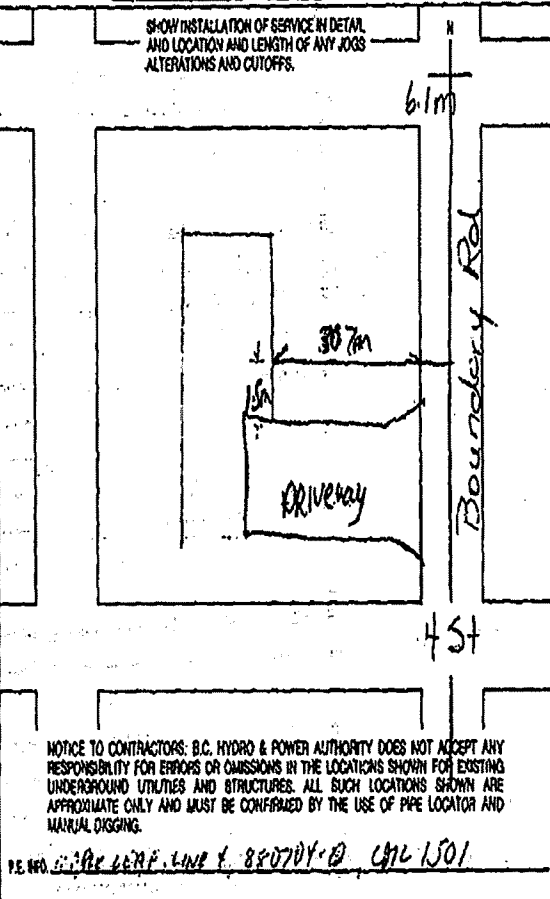

NOTICE TO CONTRACTORS: B.C. HYDRO & POWER AUTHORITY DOES NOT ACCEPT ANY RESPONSIBILITY FOR ERRORS OR OMISSIONS IN THE LOCATIONS SHOWN FOR EXISTING UNDERGROUND UTILITIES AND STRUCTURES. ALL SUCH LOCATIONS SHOWN ARE APPROXIMATE ONLY AND MUST BE CONFIRMED BY THE USE OF PIPE LOCATOR AND MANUAL DIGGING.

P.S. NO. 1: 2018 LERP, LINE 1, 880701-0, CML 1501

FORTS BC GAS
GAS SERVICE INSTALLATION
4555 BOUNDARY RD.

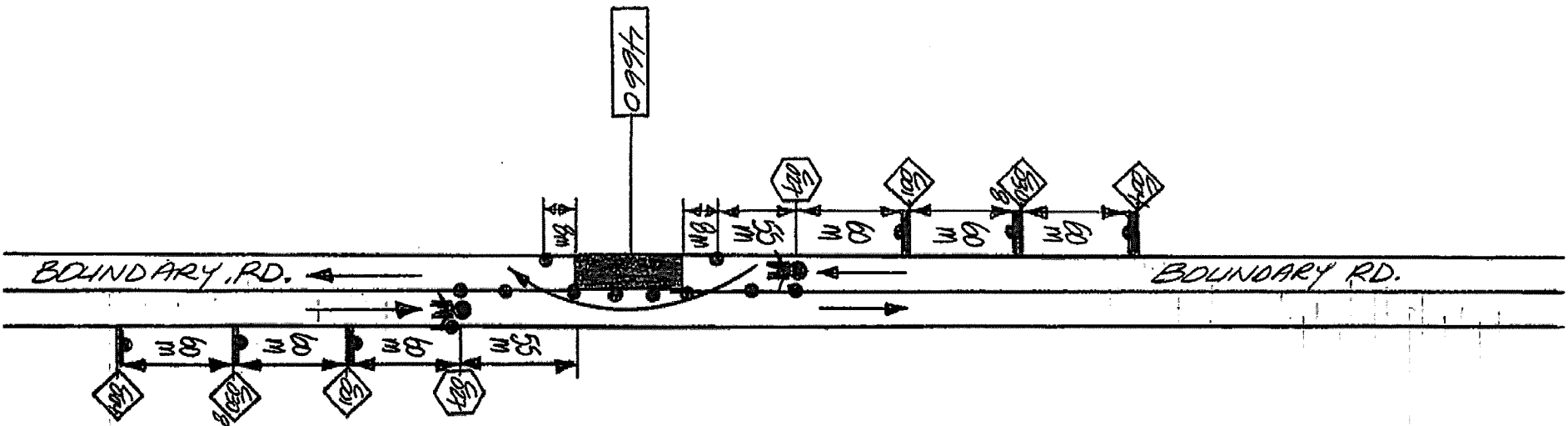

NOTES: FIG 34.1. MANUAL
LANE CLOSURE WITH TERS.
TWO LANES - TWO WAY
ROADWAY.

PERMS # 31000455 TAN, 10/18